PSALM 6

I-V

Mark Alburger*
Op. 1, No. 1 (1974)
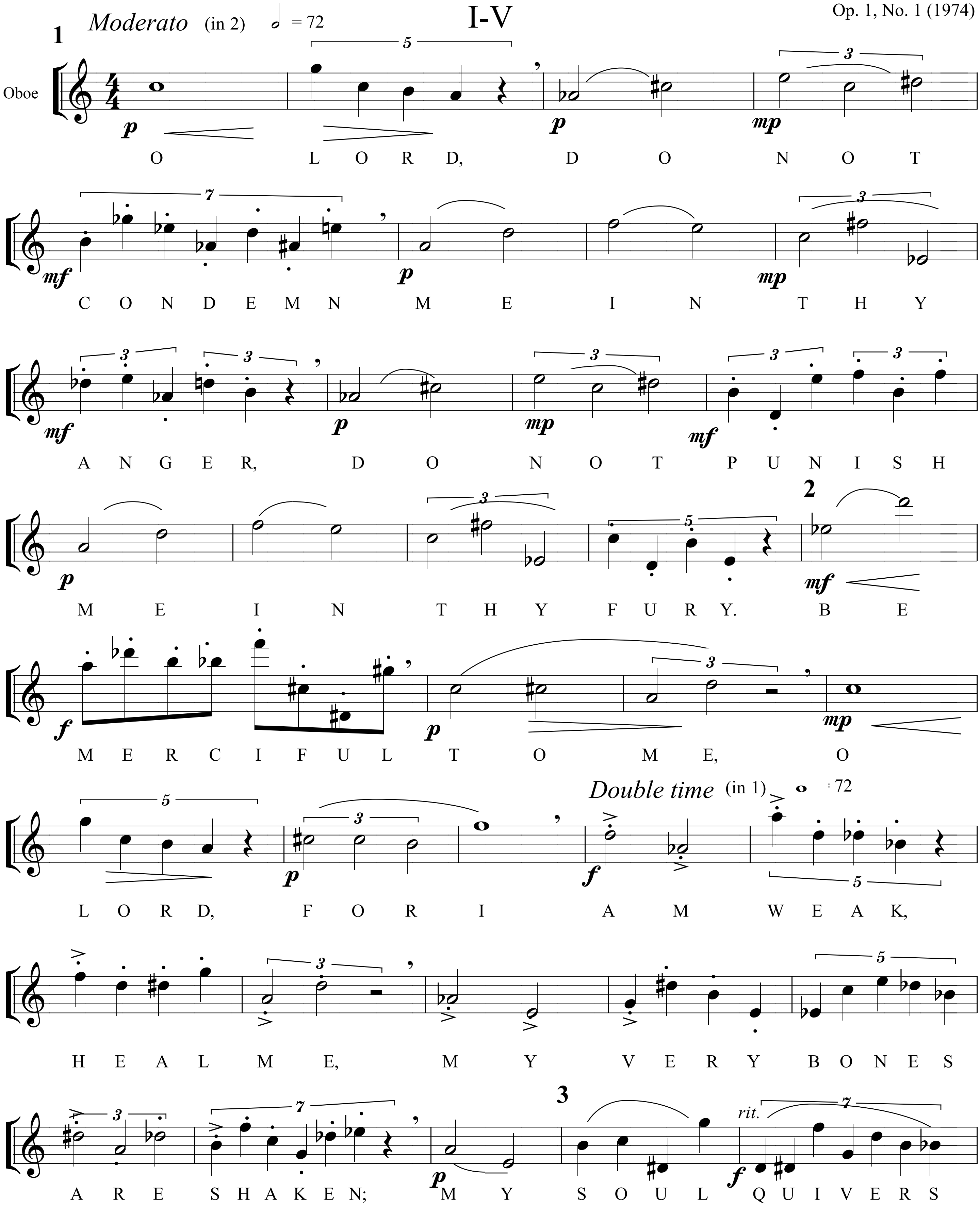


* May be played freely with maximum reverb
Text tacet, spoken, or sung ad lib.

740101
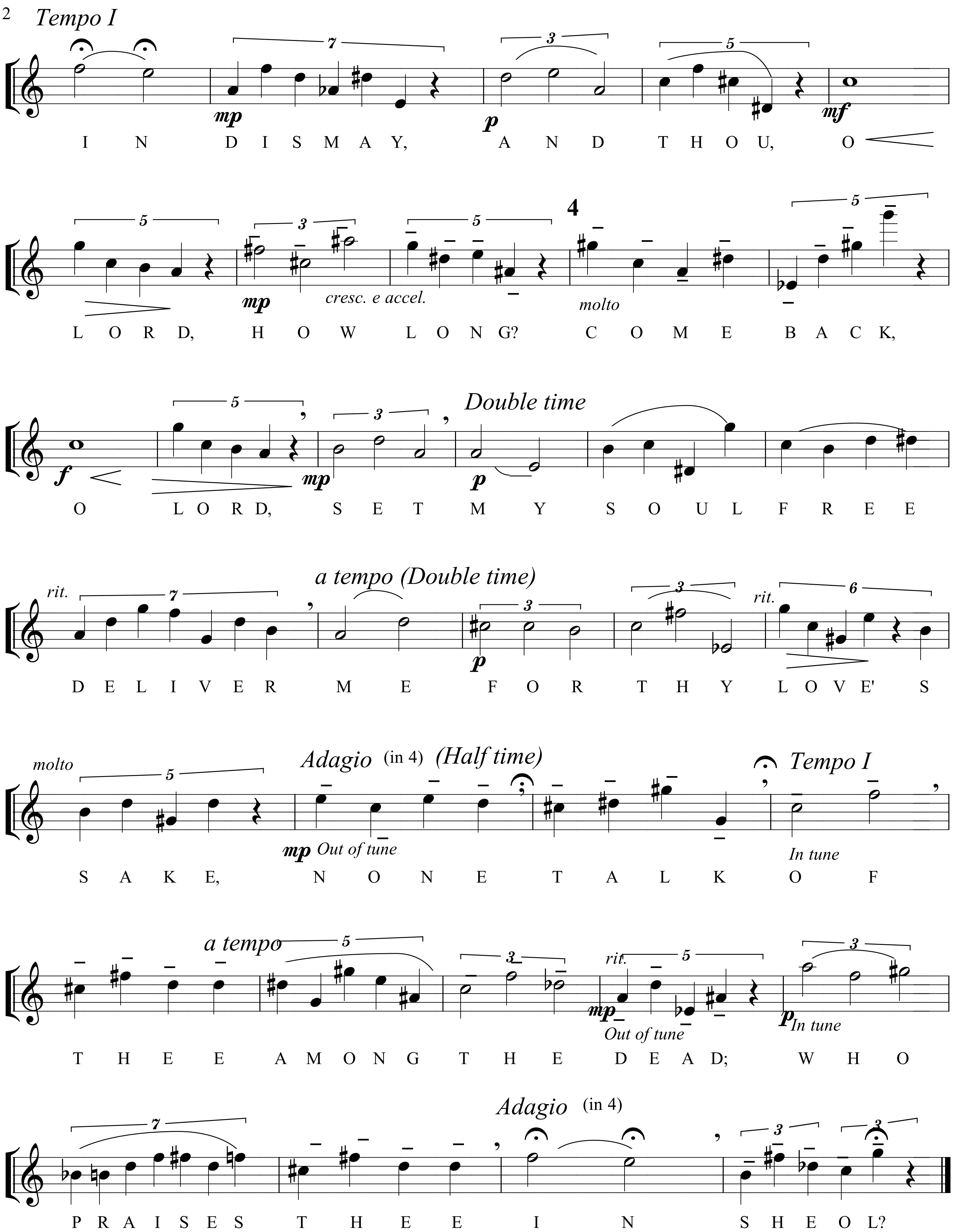


Spring, 1974, Springfield, PA